

1922

THE ZOOKEY

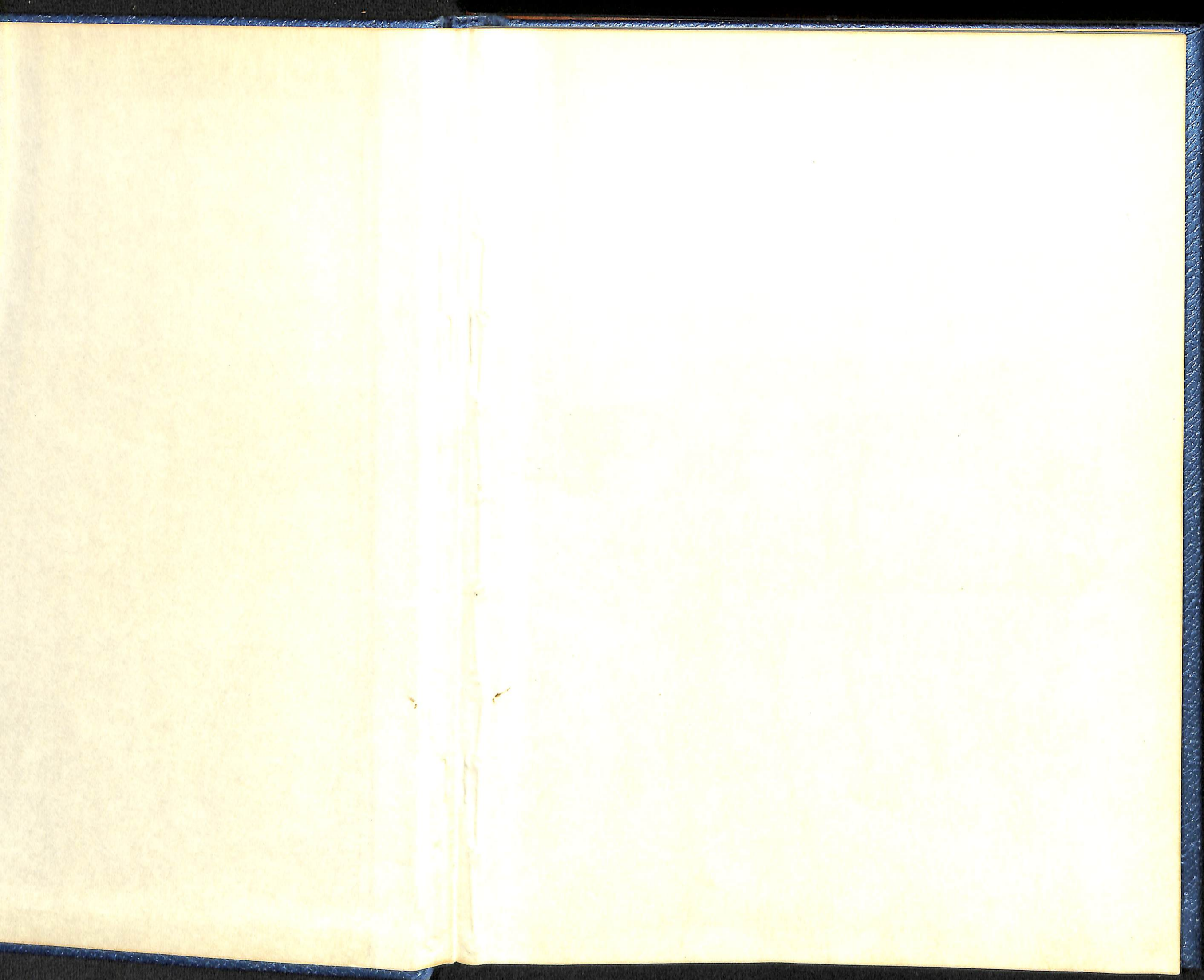

The Zookey

Volume VIII

Holly Bluff, Mississippi

1962

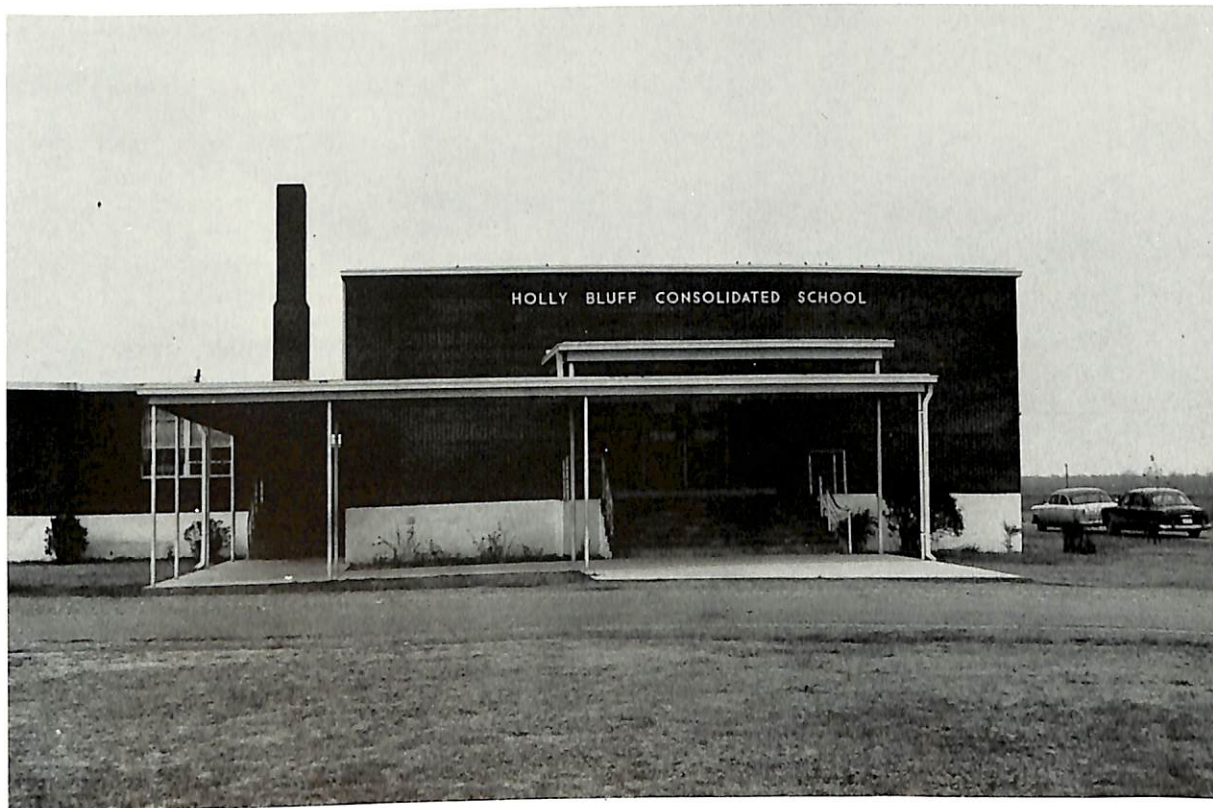





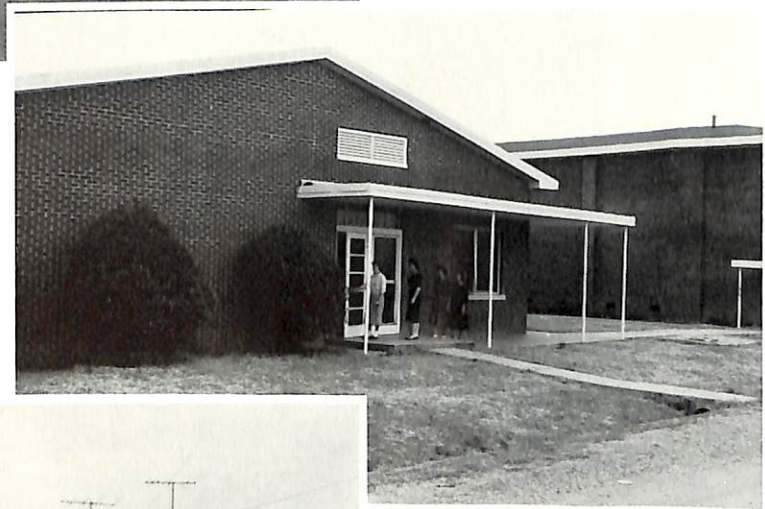
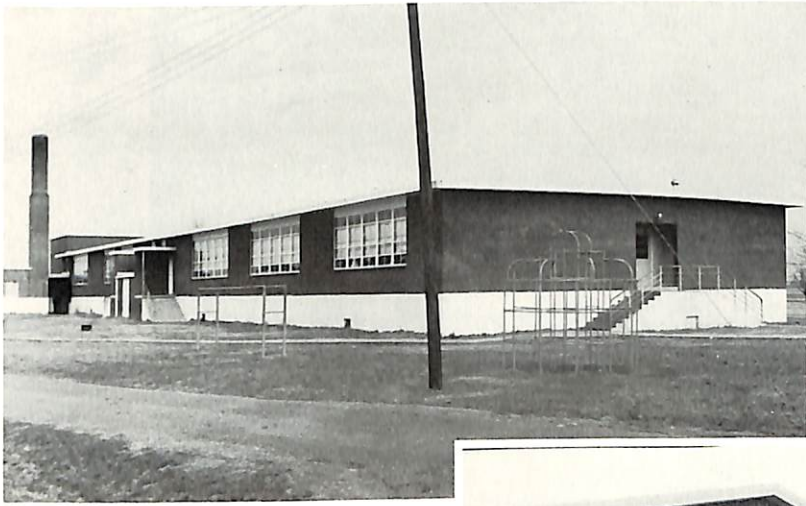
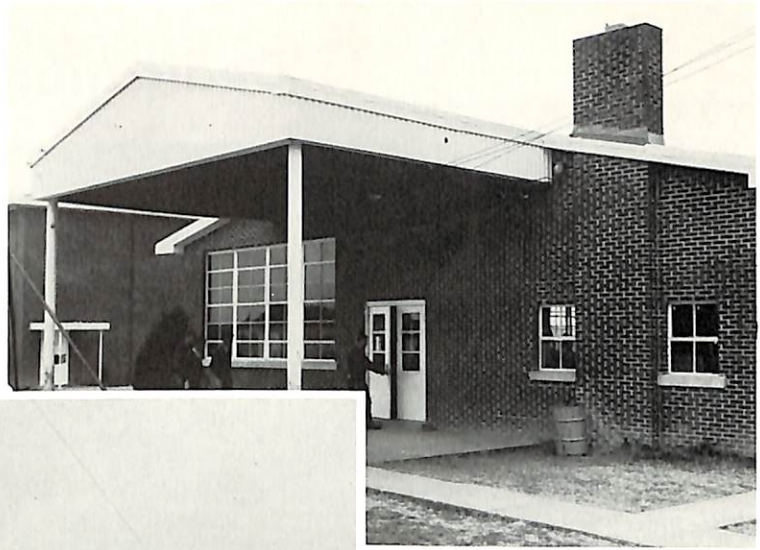

Dedication



MRS. CLARA DOWNER KARPE

We, the annual staff, do proudly dedicate the 1961-62 Zookey to one of our most beloved former teachers, Mrs. Clara Downer Karpe. She served with devotion and guided many in their preparation for the future.

Real teachers are dedicated to their calling. They are born, not made. We feel that it can be truthfully said of "Miss Clara" that she was a real teacher.



The Zookey Staff

EDITOR

Mary Leila Ables



STANDING: Dawn Fortner, Mrs. Hill, Charles Huff, Sally Savery, Rose Singleterry, Frankie Trammell. SEATED: Lula Jane Muirhead, Patricia Boyd, Mary Leila Ables, Maudine Hill.





administration



administration



JOEL P. HILL
Superintendent

In the thirteen years that Mr. Hill has been at Holly Bluff School, his friendliness and sincere interest in the growth and development of the students have established him as both superintendent and friend.

We extend to him our appreciation for all he has done and is doing in the Holly Bluff School.

Board of Education



J. P. HILL, Superintendent
F. W. SHARBROUGH, Secretary
L. M. PHILLIPS, President
W. C. DORRIS, JR.
M. A. HATCHETT, JR.
CHARLES HUFF



faculty



MRS. J. P. HILL
Commerce
Seventh Grade Adviser
B. S., M. S. C. W.



T. D. BROWN
Science
Physical Education
Junior Adviser
B. S., Miss. College
M. S., Miss. Southern



J. W. CRAWFORD, JR.
Mathematics
Sophomore Adviser
B. S., Miss. State



MRS. FRANKIE NOLAN
First Grade
B. S., Delta State



MRS. R. U. STAMPLEY
Grades 2 and 3
B. S., Delta State



MRS. T. D. BROWN
Grades 3 and 4
Copiah-Lincoln
Miss. Southern



H. A. SAVELL, JR.
English
Senior Adviser
B. A., Miss. College



D. M. SIBLEY
Voc. Agriculture
Eighth Grade Adviser
B.S., Miss. State



MRS. D. M. SIBLEY
Home Economics
Ninth Grade Adviser
B. S., M. S. C. W.



MAURINE HARBIN
Grades 5 and 6
B.S., Delta State



MRS. JIMMY GLISSON
Social Studies
Sixth Grade
B. A., Millsaps



MRS. D. M. BUSBY
Music
Hinds Jr. College
Miss. College

Cafeteria

MRS.
BROWN



Workers

MRS.
GORDON





Workers

MRS. GORDON



Office Assistants



Librarian and Assistants

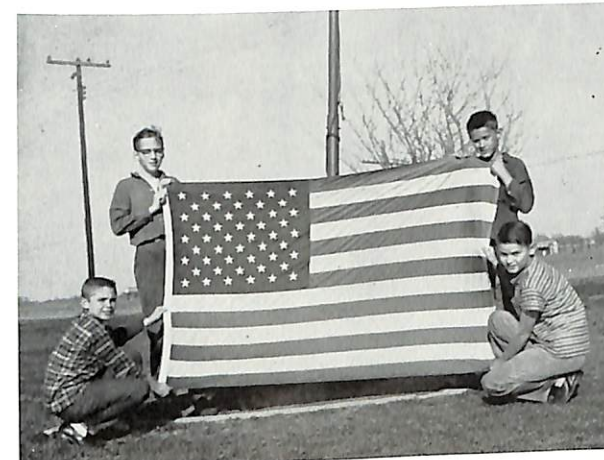

Flag Bearers



Clinic Monitors



BUS DRIVERS

Hegman, Trammell, Savell, Hale, Moore (Not pictured).



Wallace Moore, Janitor



seniors

MARY LEILA ABLES
President

Class Officer 1, 2, 3, 4
Student Council 2, 3, 4
Basketball 1, 2, 3, 4
All Star 3, 4
Librarian 4
Annual Staff 2, 4
Bluffer Staff 3, 4
Who's Who 1, 2, 3, 4
Junior-Senior Play 3
Chorus 2, 3, 4
FHA 1, 2, 3, 4
Y-Teens 1, 2, 3, 4



PATRICIA BOYD
Secretary-Treasurer

Class Officer 1, 2, 3, 4
Basketball 1, 2, 3
Annual Staff 4
Bluffer Staff 3, 4
Who's Who 1, 2, 3, 4
Junior-Senior Play 3
Chorus 2, 3, 4
Voice 2, 3
FFA Sweetheart 1, 2
DAR Citizenship Award
Betty Crocker Award
FHA 1, 2, 3, 4
Y-Teens 1, 2, 3, 4

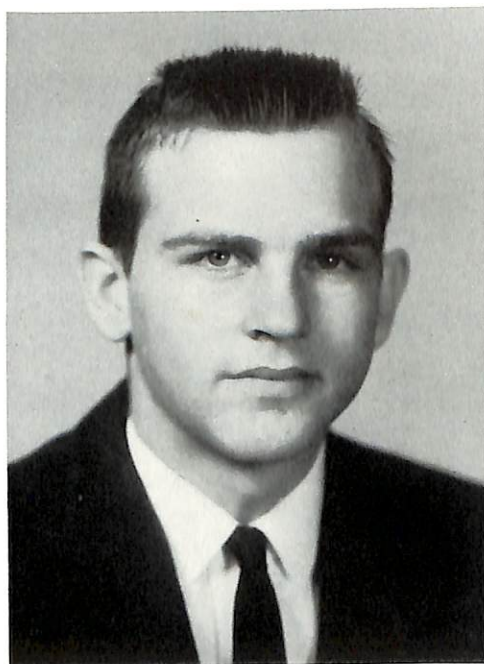

GERALD CRIMM

Basketball 1, 2, 3, 4
Baseball 1, 3, 4
Junior-Senior Play 3, 4
Chorus 2, 3, 4
FFA 1, 2, 3, 4
4-H 1

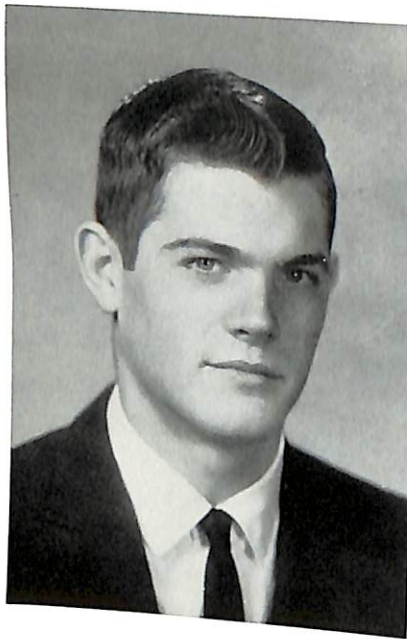

JOHN FORTNER

Class Officer 3
Baseball 3, 4
Bluffer Staff 4
Junior-Senior Play 3, 4
FFA 4

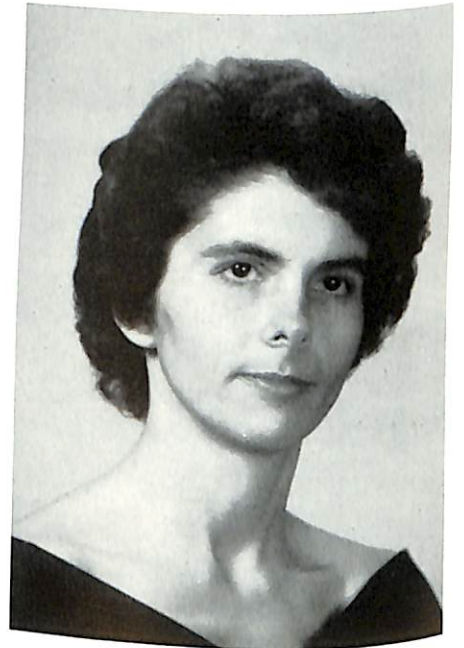

SYLVIA LOWRY

"Special Student"



DURFEY MUIRHEAD

Chorus 1, 2, 3, 4; FFA 1, 2, 3, 4; Baseball 3,
4; Coffee Pot Staff 3; Voice 2, 3; Who's
Who 1, 3, 4; Stage Manager, Junior-Senior
Play 3, 4



LULA JANE MUIRHEAD
Red Cross Representative

Class Officer 1, 2, 3, 4; Basketball 1, 2, 3;
All Star 2; Annual Staff 4; Bluffer Staff 4;
Coffee Pot Staff 2; Who's Who 2, 3; Junior-
Senior Play 3; Chorus 1, 2, 3, 4; Voice 3;
Beta 2, 3, 4; FHA 1, 2, 3, 4; Y-Teens 3, 4;
4-H 2

JOHN ED OVERMAN
Vice President

Class Officer 3, 4
Student Council 3, 4
Bluffer Staff 3
FFA 1, 2, 3, 4
Junior-Senior Play 4



NEAL RILEY
Reporter

Class Officer 1, 2, 4
Student Council 1
Basketball 1, 2, 3, 4
Baseball 1, 2, 3
Librarian 3, 4
Bluffer Staff 2, 3
Who's Who 3, 4
Junior-Senior Play 3, 4
FFA Quartet 1, 2, 3
FFA 1, 2, 3, 4

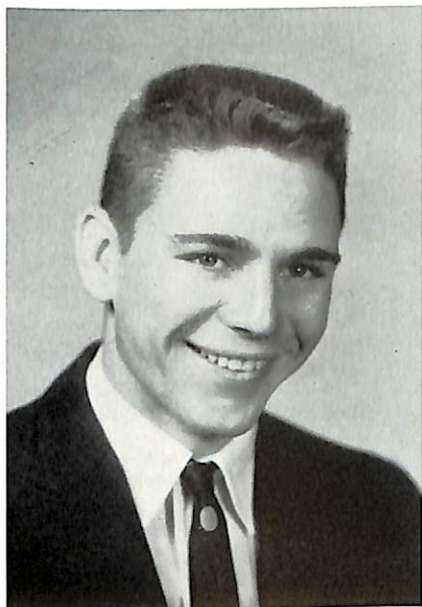

NEAL, PATRICIA, JOHN ED, LEILA



juniors



BARBARA DREWERY
FHA 1, 2, 3; Chorus 1, 2, 3;
Class Officer 2, 3; Who's
Who 3; Junior-Senior Play 3.

MAUDINE HILL
Red Cross Rep.
FHA 1, 2, 3; Y-Teens 1, 2,
3; Chorus 1, 2, 3; 4-H 1, 2;
Annual Staff 3; Bluffer Staff
3; Basketball 1, 2, 3; All
Star 2, 3; Music 1, 2, 3;
Who's Who 3; Class Officer
1, 2, 3; Junior-Senior Play 3.



CHARLES HUFF
President
FFA 1, 2, 3; Class Officer
1, 3; Basketball 1, 2, 3; All
Star 3; Baseball 1, 2, 3;
Student Council 3; Junior-
Senior Play 3.

"COOTER" KETTLEMAN
Transfer from Yazoo City.

JO ANN LOWERY
Chorus 1, 2; FHA 1, 2, 3;
Student Council 1, 2, 3;
Class Officer 2; Junior-
Senior Play 3.

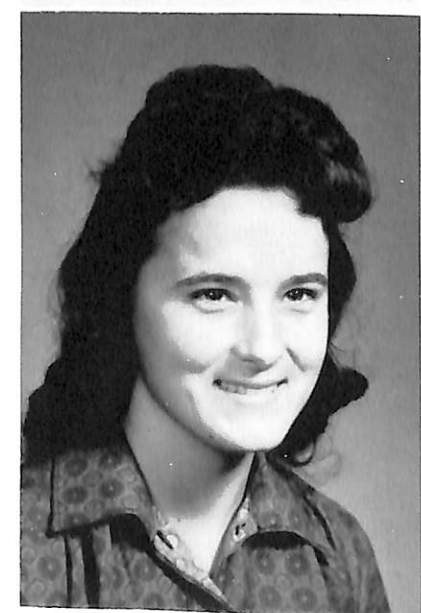
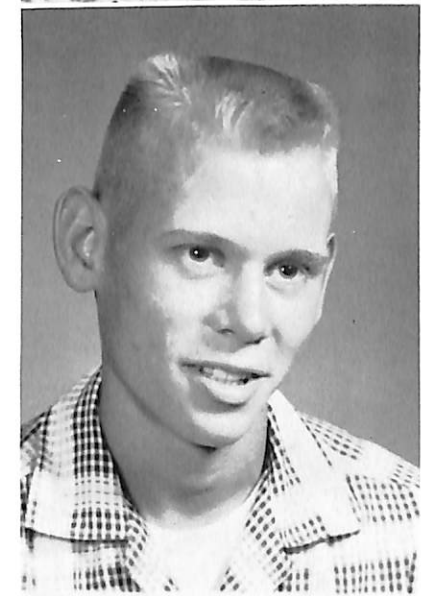

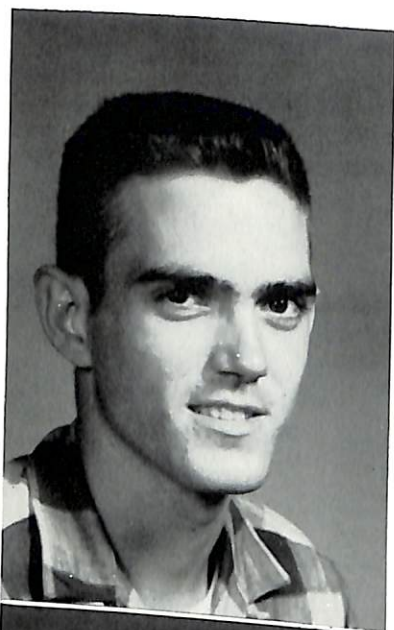

JOHN L. PUGH

FFA 1, 2, 3
Bluffer Staff 3
Junior-Senior Play 3

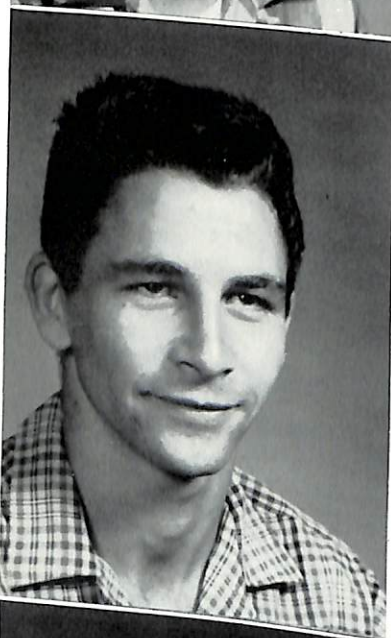

RICHARD RILEY

FFA 1, 2, 3
Basketball 1, 2, 3
All Star 2, 3
Baseball 1, 2, 3
Who's Who 3



ROSE SINGLETERRY

Basketball 1, 2, 3; FHA 1, 2, 3; Y-Teens 1, 2, 3; Chorus 1, 2, 3; Bluffer Staff 3; Annual Staff 3; Student Council 3; Music 1, 2, 3; Jr. -Sr. Play 3; Class Officer 1.



LINDA PUGH

Chorus 1, 2, 3
FHA 1, 2, 3
Y-Teens 1, 2
Class Officer 3



SALLY SAVERY

Basketball 1, 2, 3; FHA 1, 2, 3; FFA Sweetheart 2; Y-Teens 1, 2, 3; Chorus 1, 2, 3; Bluffer Staff 3; Annual Staff 3; Class Officer 1, 2; Student Council 1; Who's Who 2, 3; Music 1, 2; Dancing 3; Junior-Senior Play 3.



BETTY JEAN SUMRALL

Class Officer 1, 2
FHA 1, 2, 3
Chorus 1, 2, 3

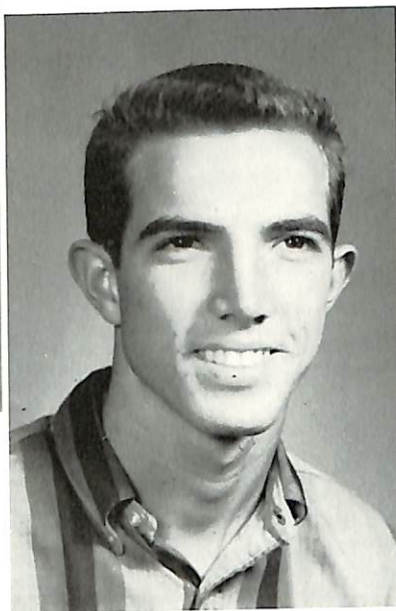

FRANKIE TRAMMELL

FFA 1, 2, 3
Basketball 1, 2, 3
Baseball 1, 2, 3
Chorus 3
Annual Staff 3
Class Officer 3
Junior-Senior Play 3



MARY WILLIAMS

FHA 1, 2, 3
Chorus 1, 2, 3





sophomores



THELMA BAILEY
Vice-President



MABEL CRIMM
Reporter



PAULETTE CRIMM



DAWN FORTNER
Red Cross Rep.



LINDA HUFF
Student Council Rep.



BERTRAND LOWERY

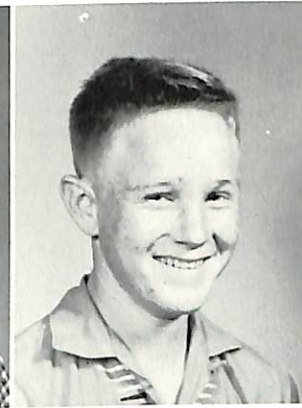

TRAVIS MOORE



SHARON SCREWS
President



SYLVIA STOKES
Secretary-Treasurer



OFFICERS



freshmen



freshmen



OPAL MAE BAKER

BETTY GENE LANDRUM
MARTHA JEAN LANDRUM
MARY LEE LANDRUM

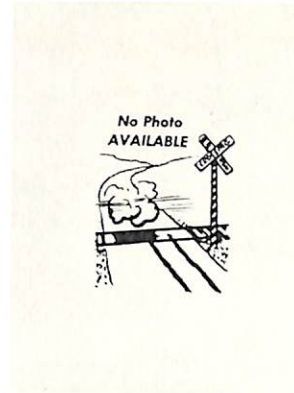

JANIE BRADY
Secretary

JOANNA LAWSHE
Reporter



MARY JANE CARTER

SARAH PHILLIPS
President



DIANE DORRIS
Student Council
Representative



PATSY PUGH
Treasurer



BETTY ANN RENFROE



NYOKA RIVERS
Vice-President

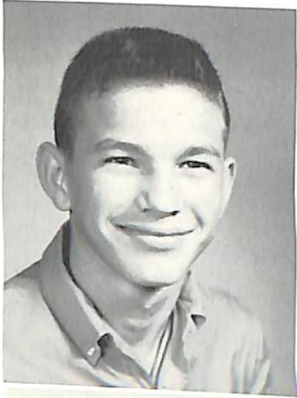

SIDNEY ROSS

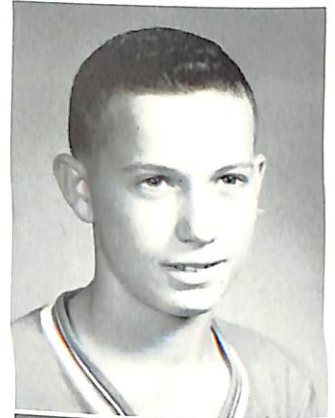

CLIFFORD TRAMMELL, JR.



CHARLIE SAVERY



MARY JANE TRAMMELL
Red Cross Rep.



JENNIE CAROLE SCREWS



THOMAS VANDEVENDER



BOBBIE JEAN SUMRALL

OFFICERS



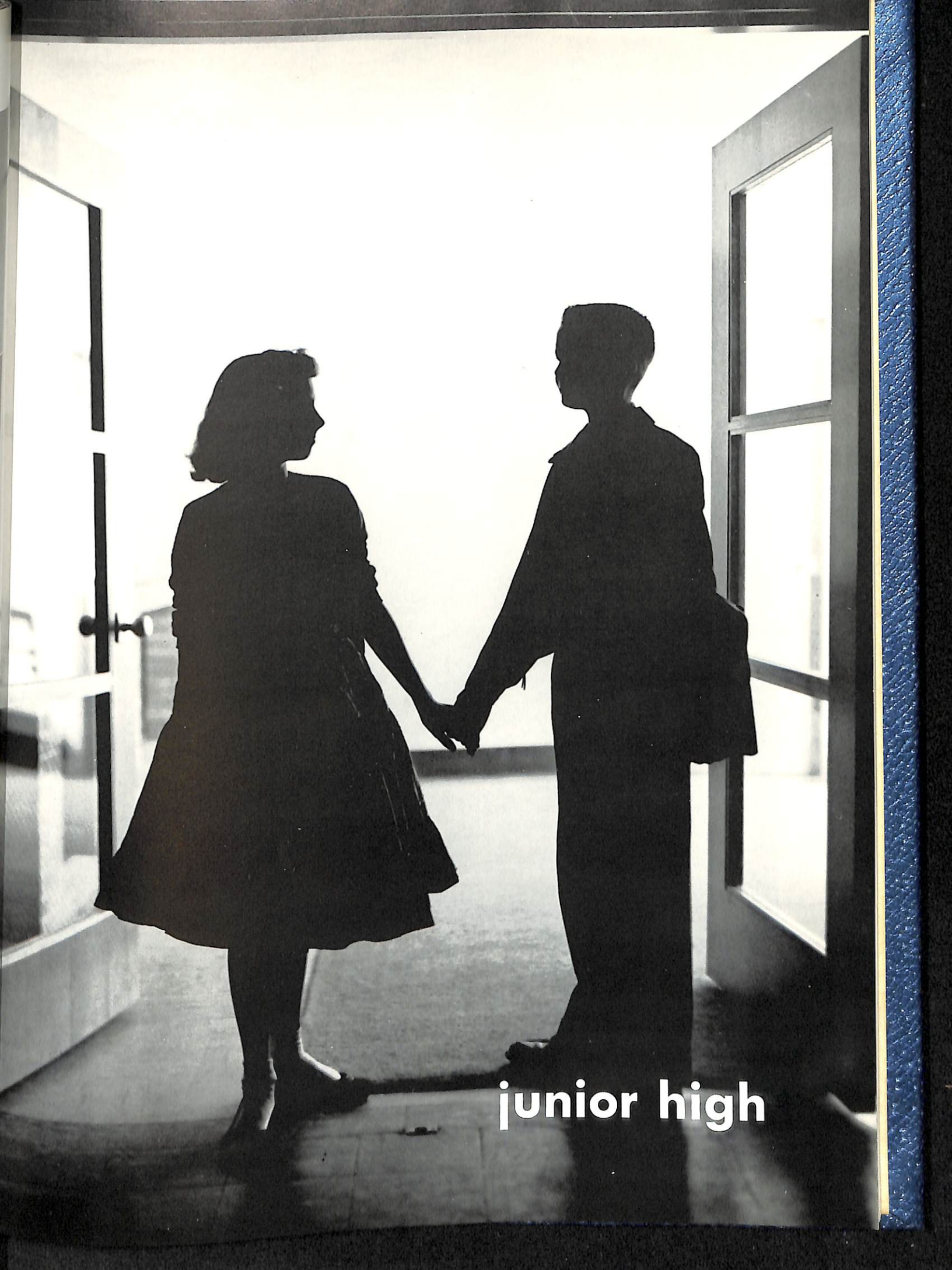

junior high

Eighth Grade



Jimmy Brady
Andy Briggs
Red Cross Rep.



Ann Carter
Mary Lue Crimm
Cynthia Downer
President



Ann Harbin
Marie Humphrey
Joe Lovett



Helen Lowery
Geneva Landrum
Henry Landrum
Louise Landrum
Adrienne Lowery
Susie Mae Lowery



Shirley Lowery
Sec. -Treas.

David Moore
Henry Ross
Karen Screws
Vice-President

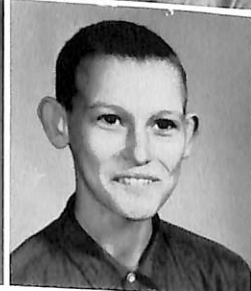

Gloria Sessums
Student Council Rep.
Rosemary Sumerall
Reporter
James Williams

Seventh Grade

Phyllis Boyd
Red Cross Rep.
Hal Crimm



Charles Graham
Michie Hill
Student Council Rep.
Jimmy Huff



Herbert Lowery
Jo Anne Moore
Reporter
Rusty Nixon



John Phillips, Jr.
President
Sarah Pugh
Dian Renfroe



Kathie Riley
Vice-President
Linda Ross
Sherran Savell
Sec. -Treas.



Judy Sliwa
Nona Trammell

Douglas Moore
David Pugh
Shirley Roland



Absent when
pictures were made



elementary

Sixth Grade

Larry Ables
Gale Bailey



Janice Dickerson
Joyce Hatchett
David Holland



Vicki Hood
Christy Horton
Johnny Lowery



Linda Lowery
Bonnie Fay Melton
Debbie Perry



Lee Reichman
William Sharbrough
Dorothy Sumerall

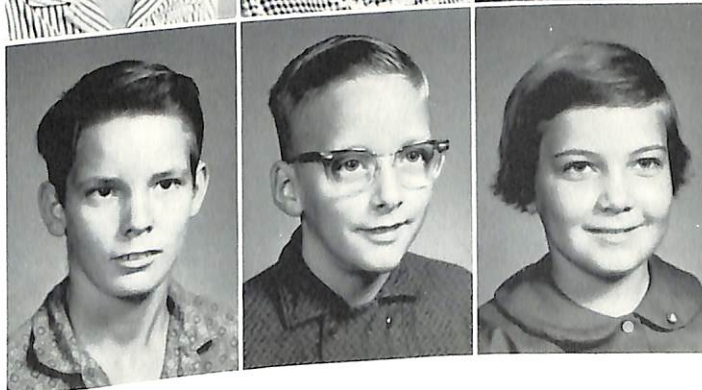

NOT PICTURED:
Geraldine Carter
Patricia Landrum
Carolyn Lowery

Fifth Grade



Julian Crawford III
Mary Gail Glisson

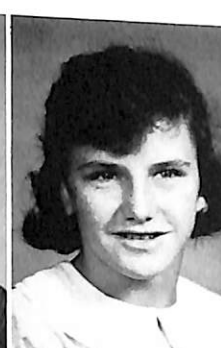

Donnie Rae Green
Amy Hatchett
William Hegman IV
Linda Sue Landrum



Donnie Lovett
Linda Melton
Mark Nixon
Ronnie Riley



Mickey Rivers
Barbara Roland
Mary Rae Savery
Nancy Trammell

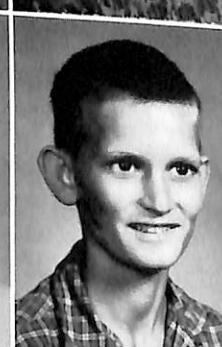

Patricia Upton
Charles Williams
Thomas Williams



Mabel Franklin
Lance Lowery
Jerry Roland

Fourth Grade

Brenda Bailey
 Joe Frank Carson
 Terrell Carson

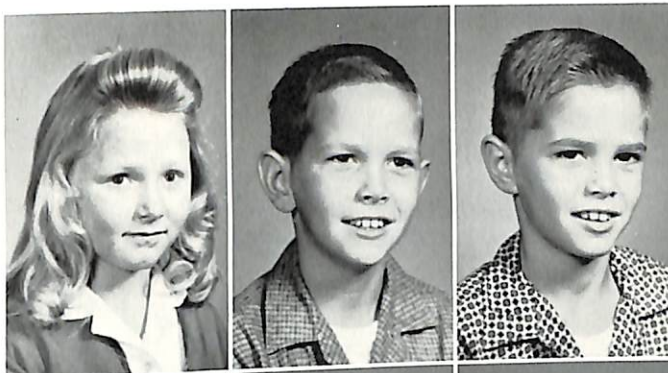

Karon Carter
 Ronnie Coghlan
 Jeff Dickerson
 Ray Dickerson



Kay Hern
 Janie Holland
 Jerry Landrum
 Jennie Lowery



Richard Moore
 Beverly Phillips
 Bob Reichman
 Rosco Roland



Joe Stoner
 Kenneth Trammell
 Tommy Upton
 Paul Williams



NO PHOTO:
 Terry Lee Landrum
 Pattie Sue Lowery

Third Grade

Teacher: MRS. BROWN



Rodney Busby
Nancy Hatchett



Amos Hood
Linda Perry
Ann Reid Phillips
Mary Beth Pugh



Carol Renfroe
Frances Ross
Jimmy Sumerall
Bill Wyatt

Teacher:

MRS. STAMPLEY

Wilkins Montgomery Crawford
Jackie Lee Crimm
Patsy Gail Crimm



William Dorris III
Roy Earl Landrum
Theresa Leverett
Reuben Lowery



Stanley Lowery
Kathryn Diane Lowry
Gary Eugene Melton
Arthur Sumerall



Second Grade

B. W. Brown, Jr.
Cindy Lou Hatchett



Albert Rocco Hegman, Jr.
Margaret Alice Hegman
Clyde Anthony Hern



Horace Owen Landrum
Morris Sylvester Landrum
William Taft Landrum



Thomas Leon Marshall
Lucy Ann Reichman
Deborah Kay Riley



Debra Jean Rivers
Clifford Sumerall
Donald Ray Trammell



Donny Upton
Donald Williams
Nancy Louise Williams

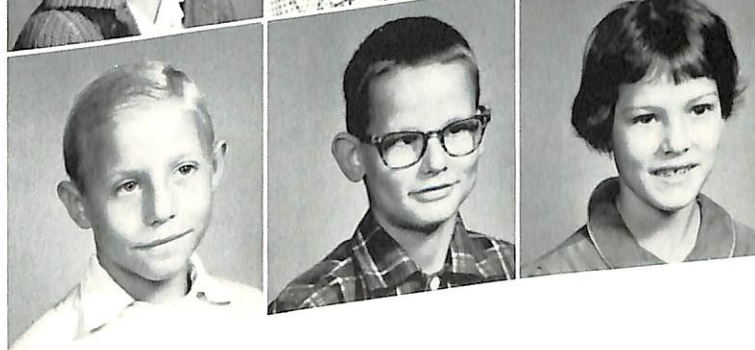

First Grade



Martin Baker
Sandra Kay Brown



David Cameron
Donald Dickerson
Wm. (Skip) Horton
Fay Landrum



Frances Landrum
Henry Landrum
Charles Lawshe
Virginia Leverette

Walter Lee Lowery
Floyd Lowry
Janice Marshall
William Reichman



Dennis Roland
Steven Savell
Lacie Savery
Sam C. Shatbrough



Amanda Singleterry
Shurley Rae Stoner
Floyd Trammell
Edward Williams





organizations

Student Council



Dorris, Huff, Singleterry, Lowery, Phillips, Screws, Ables, Huff, Hill, Mr. Savell, Mr. Crawford, Phillips, Overman, Riley, Downer, Sessums.



Boyd, Ables, Savery, Singleterry, Hill, Phillips, Muirhead, Dorris, Fortner, Trammell, Rivers, Bailey, Stokes, Crimm, Crimm, Huff, Screws, Baker, Brady, Screws, Trammell, Melton, Riley, Renfro, Sliwa, Moore, Hill, Harbin, Savell, Boyd, Screws, Crimm, Lowery, Roland, Ross.

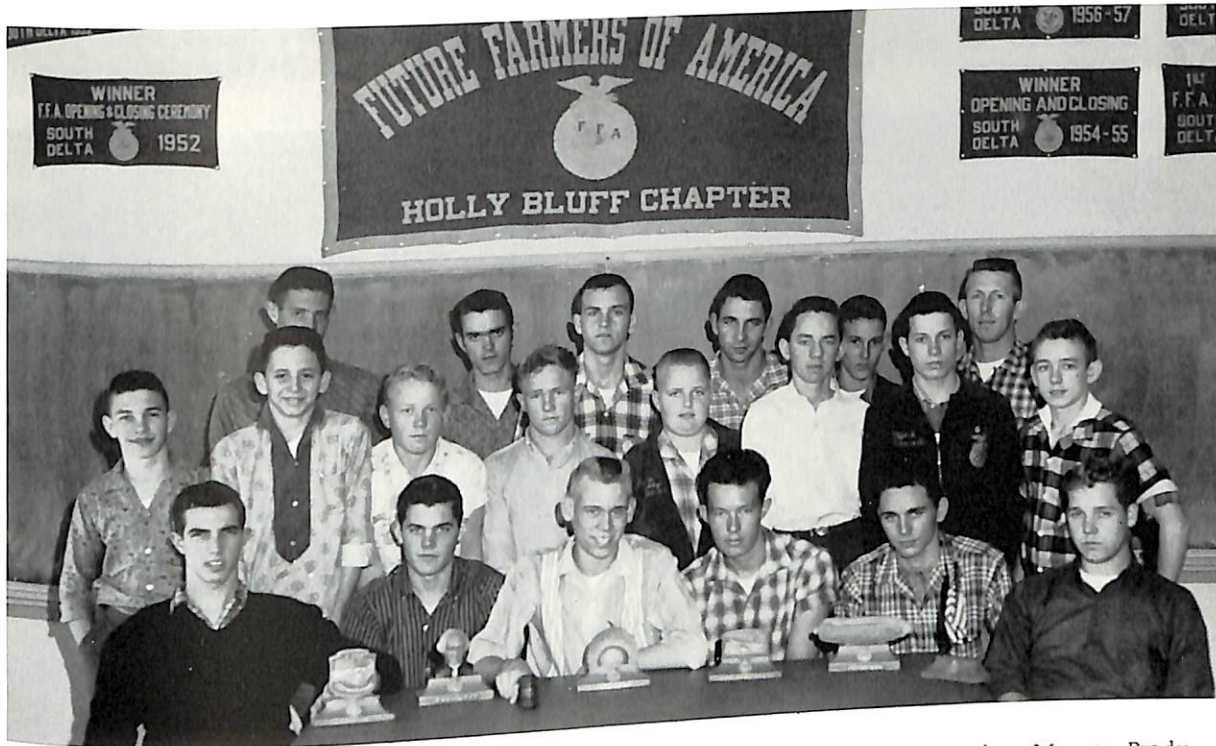

Trammell, Fortner, Huff, Overman, Riley, Muirhead, Ross, Briggs, Vandevender, Moore, Brady, Lowery, Trammell, Lovett, Kettleman, Pugh, Crimm, Riley, Williams, Mr. Sibley.

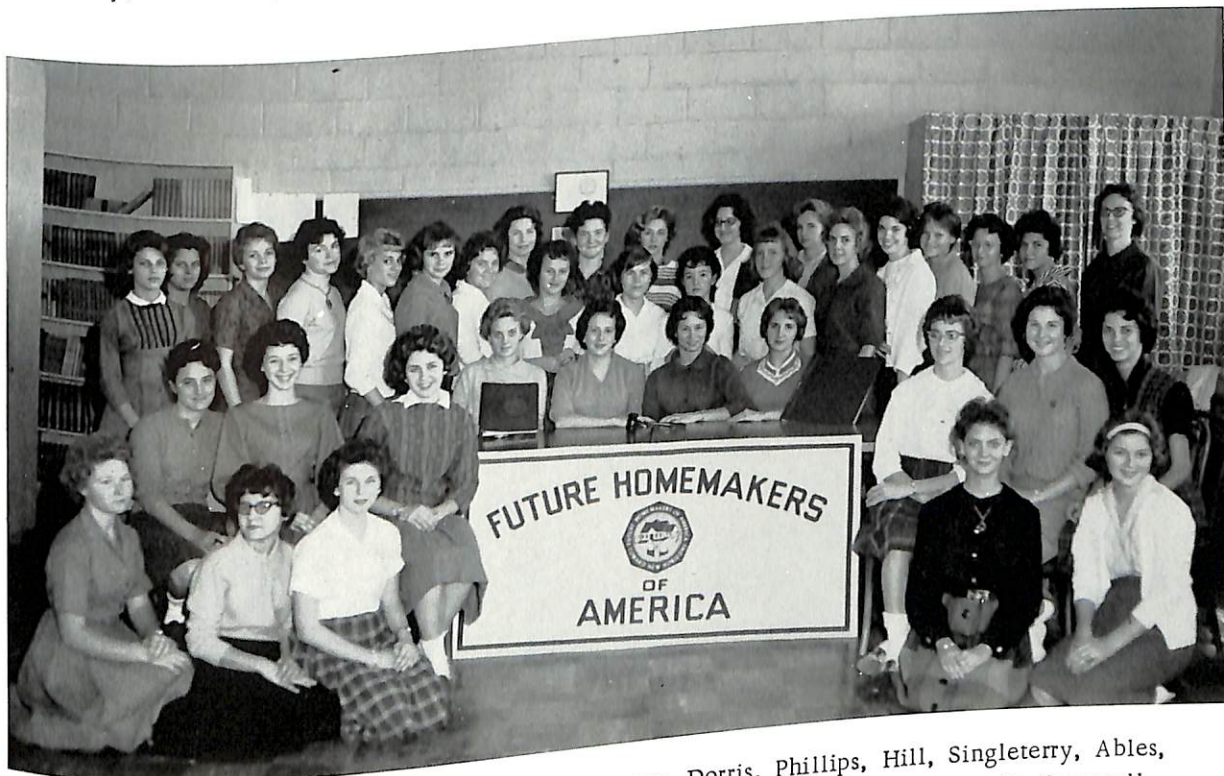

Bailey, Baker, Harbin, C. Downer, Rivers, Lowery, Dorris, Phillips, Hill, Singleterry, Ables, Screws, Brady, Boyd, Crimm, Crimm, Lowery, Stokes, Crimm, Huff, Trammell, Sumerall, Drewery, Melton, Renfroe, Sumerall, Muirhead, Sumerall, Screws, Sessams, Humphreys, Savery, Fortner, Landrum, Lowery, Screws, Mrs. Sibley.

Junior Red Cross



Crawford, Trammell, Brady, Hill, Boyd, Trammell, Muirhead, Fortner, Miss Harbin, Bailey, Trammell, Savell.

Senior 4-H Girls



Fortner, Trammell, Phillips, Brady, Dorris, Melton, Baker, Stokes, Crimm, Bailey, Rivers.

Junior 4-H Boys and Girls



Crawford, Sharbrough, Phillips, R. Nixon, Ables, M. Nixon, D. Lovett, Rivers, Huff, Lowery, Hegman, Riley, Lowery, Lovett, Brady, Briggs, Lowery, Williams, Crimm, Langley.



Glisson, Horton, Hill, Downer, Savell, Harbin, Hood, Savery, Trammell, Riley, Sliwa, Trammell, Moore, Crimm, Hatchett, A. Hatchett, Mrs. Glisson, Renfro, Ross, Sumerall, Sumerall, Dickerson, Roland, Boyd, Lowery, Perry, Screws, Roland, Lowery, C. Lowery.

Dance Students



Phillips, Singleterry, Savery, Hegman, Wyatt, Stoner, Sharbrough, Savery, Phillips, Phillips,
Glisson, Downer, Savery, Boyd, Phillips, Fortner.

Piano Students



Mrs. Busby, Lowry, Perry, Hatchett, Phillips, Hatchett, Phillips, Trammell, Harbin, Dorris,
Brady, Downer, Perry, Sumerall, Hatchett, Hill, Sliwa, Hatchett, Hill, Singleterry, Moore,
Hood, Horton, Savell, Busby, Hood, Wyatt.

Chorus



Bailey, Rivers, Crimm, Stokes, Sumerall, Crimm, Huff, Screws, Baker, Trammell, Melton, Mrs. Busby, Trammell, Lowry, Dorris, Williams, Savery, Ables, Drewery, Boyd, Muirhead, Singletery, Hill, Phillips, Fortner, Brady, Screws, Lowery, Riley, Trammell, Crimm.

Cub Scouts

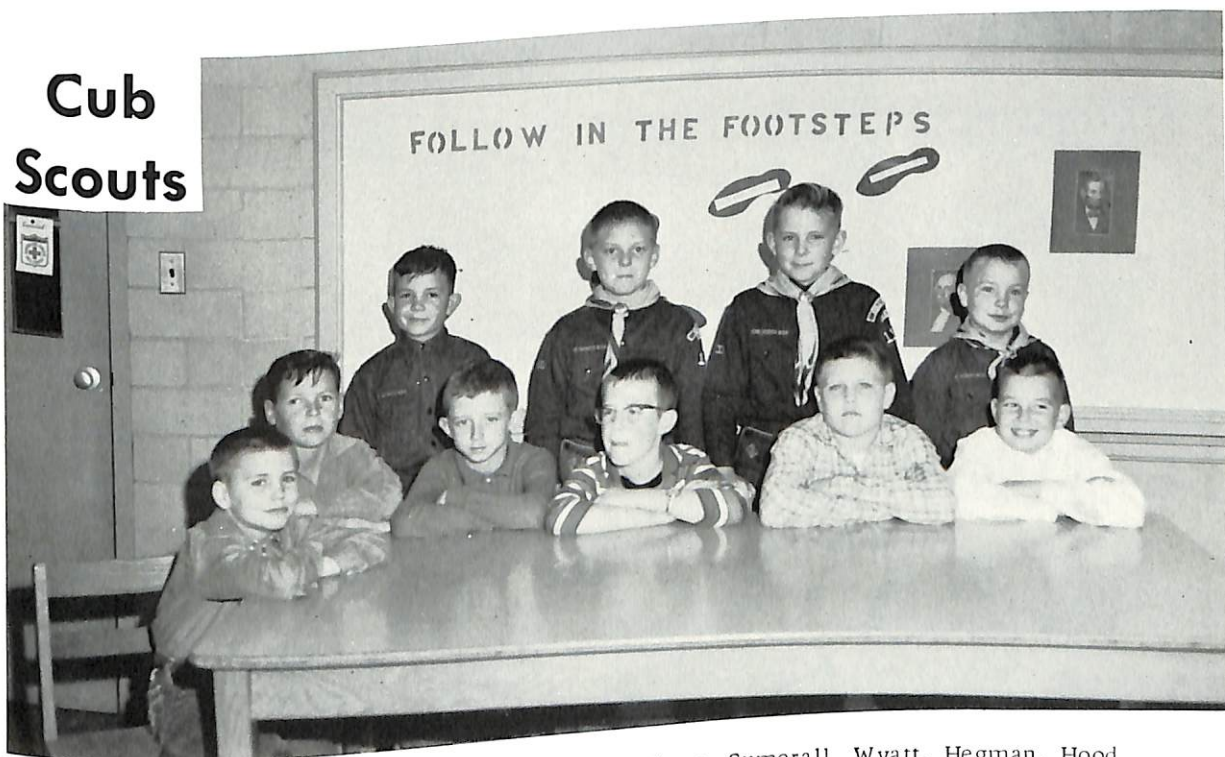

Crawford, Rivers, Lovett, Stoner, Crawford, Nixon, Sumerall, Wyatt, Hegman, Hood.

Girls' Basketball



Huff, Screws, Bailey, Savery, Trammell, Hill, Stokes, Singleterry, Phillips, Dorris, Crimm, Brady, Crimm, Fortner, Ables, Coach Brown.

SCORE
KEEPERS



Dawn Fortner
Sharon Screws

Received
jackets

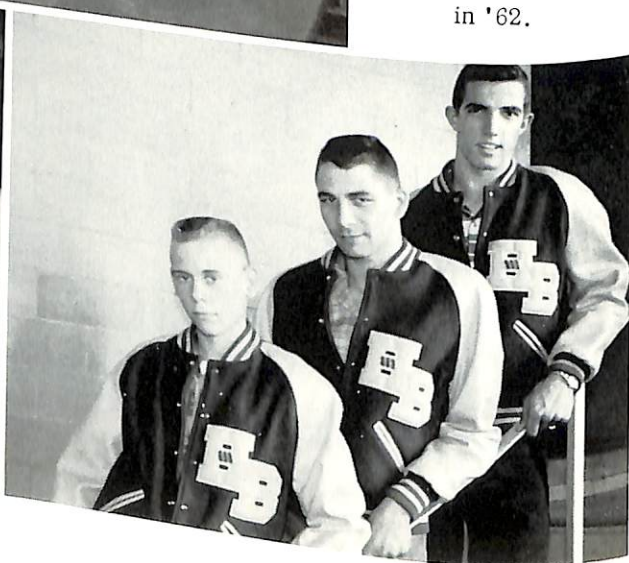

in '62.

Boys' Basketball

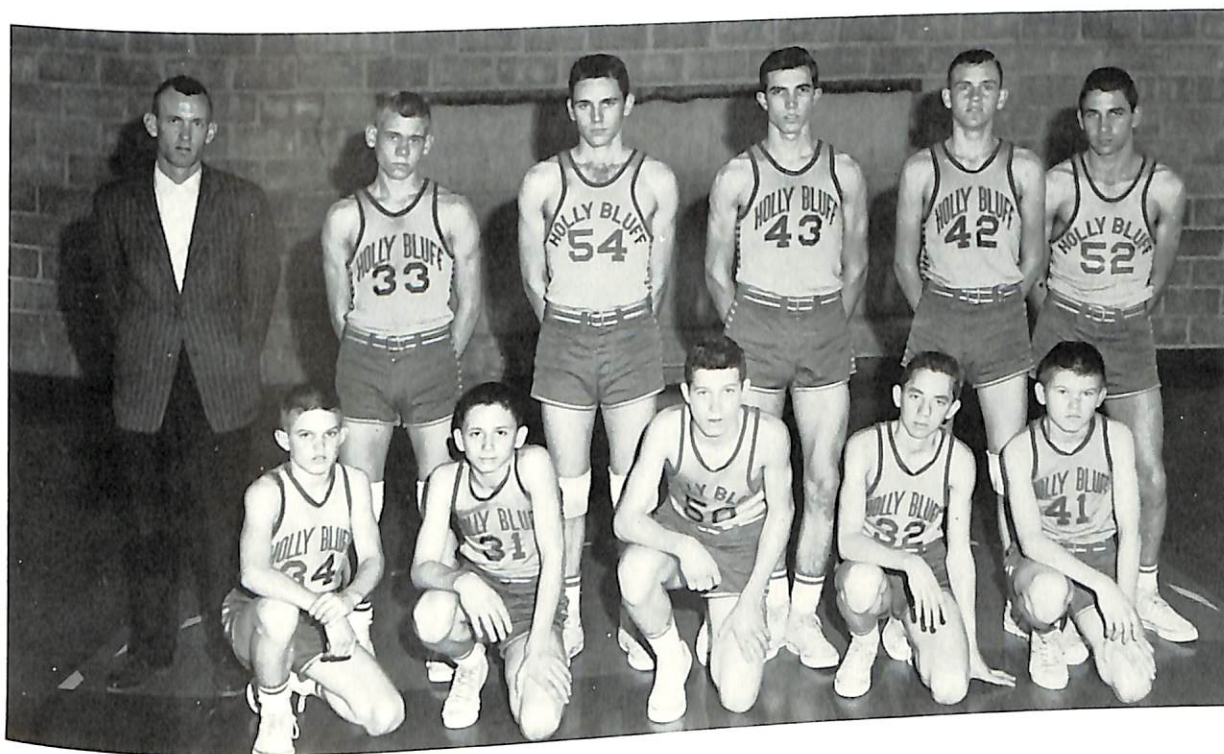

Phillips, Briggs, Trammell, Lowery, Crimm,
Coach Brown, Huff, Riley, Trammell, Crimm, Riley.

Boys' Baseball

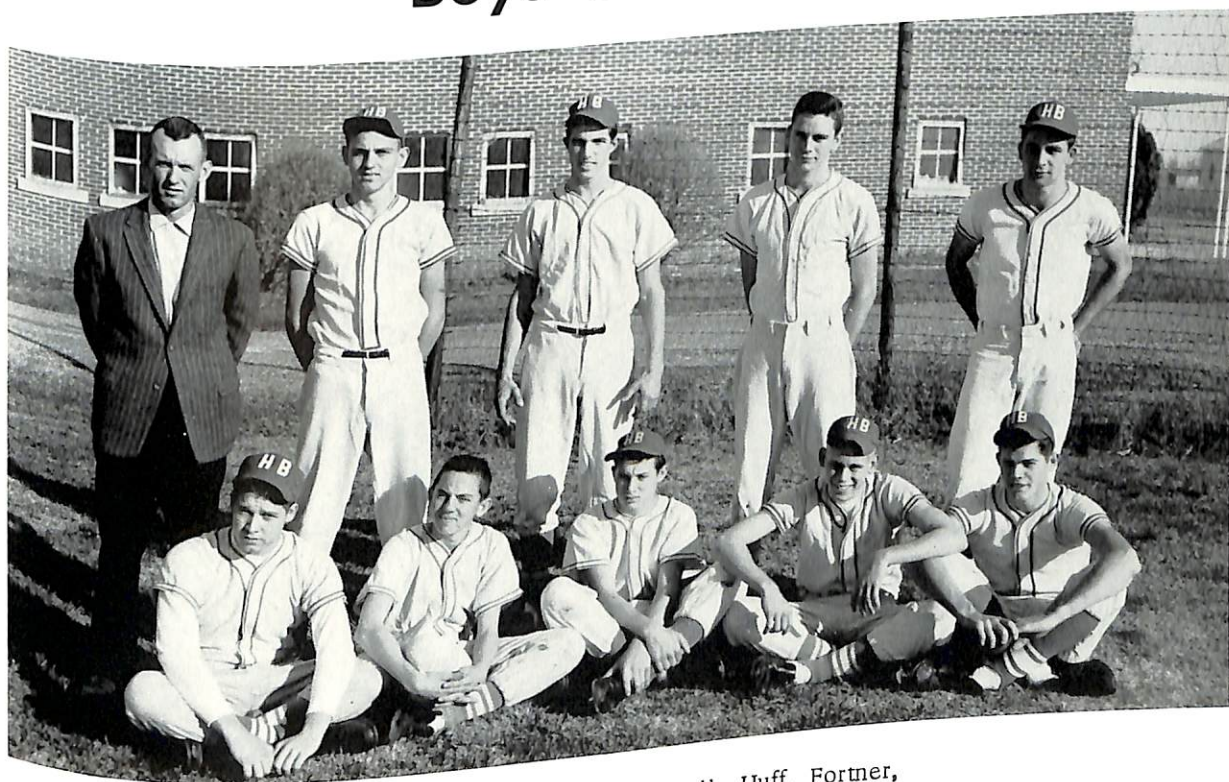

Muirhead, Lowery, Trammell, Huff, Fortner,
Coach Brown, Crimm, Trammell, N. Riley, R. Riley.

Pee-Wee Girls

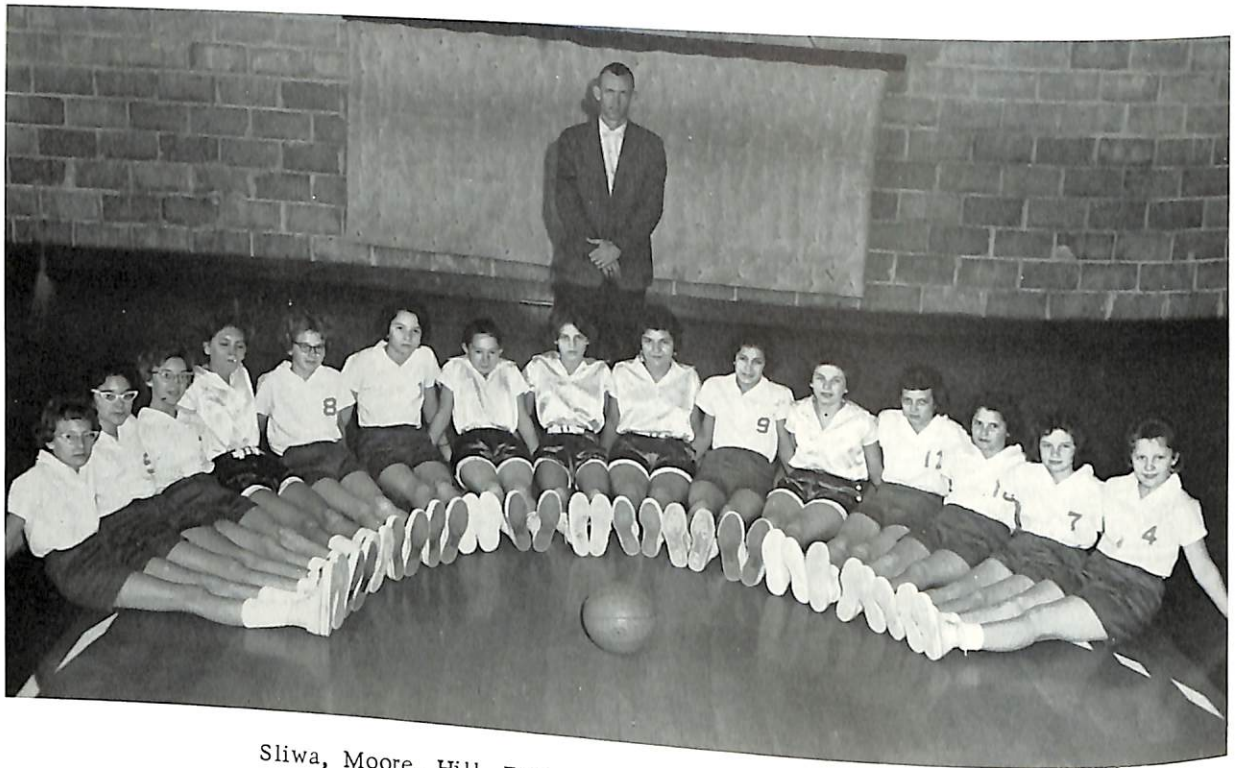

Sliwa, Moore, Hill, Downer, Savell, Boyd, Riley, Crimm,
Screws, Trammell, Harbin, Perry, Hatchett, Horton, Hood.

Pee-Wee Boys

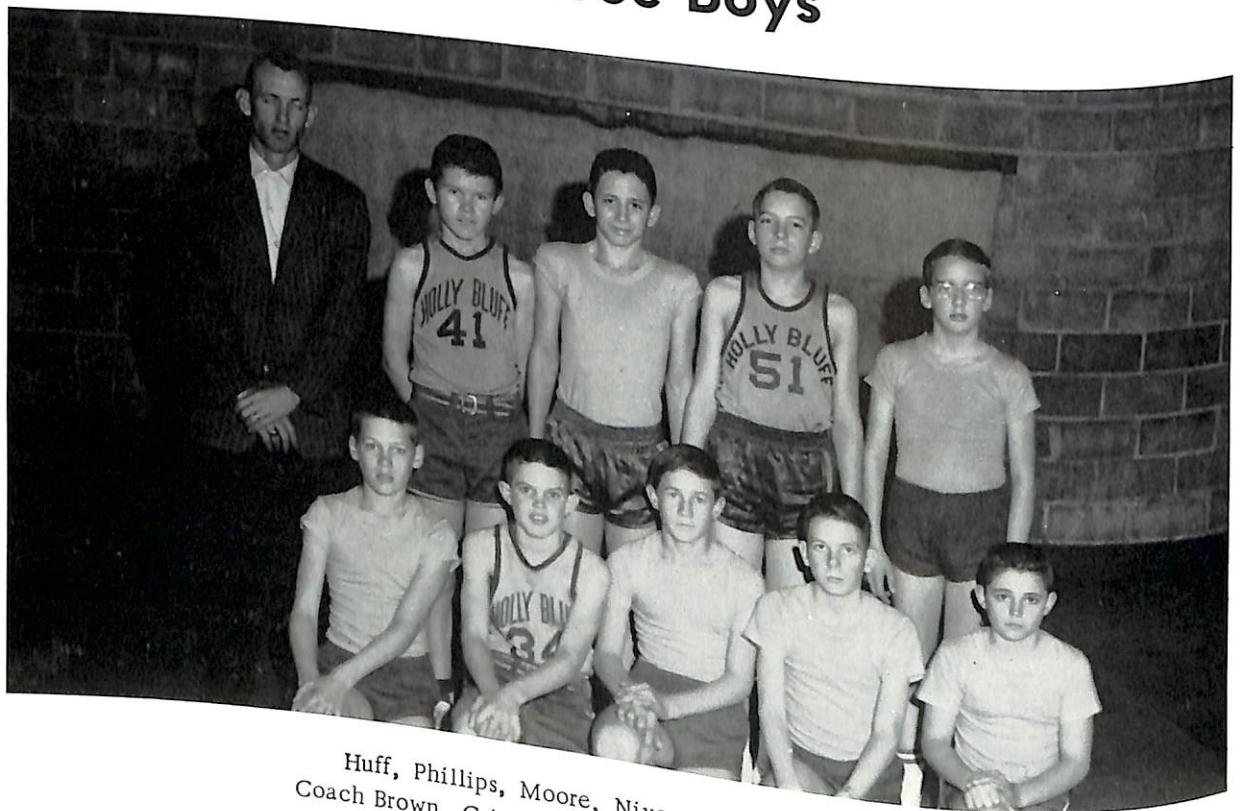

Huff, Phillips, Moore, Nixon, Ables,
Coach Brown, Crimm, Briggs, Langley, Sharbrough.

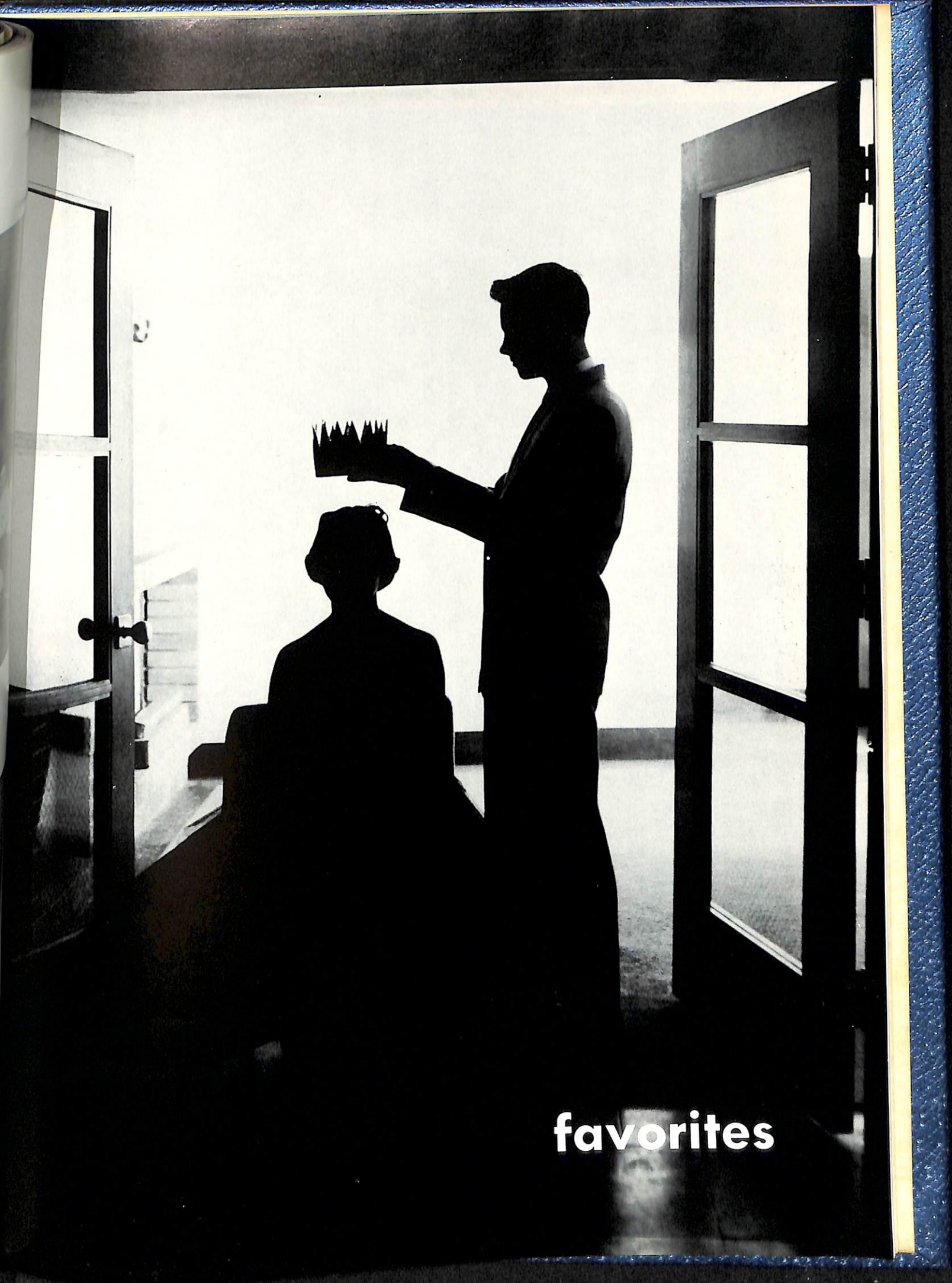

favorites



**Miss Yazoo County
Miss American Legion**

SALLY SAVERY



**Yazoo County
Forestry Queen**

MARY LEILA ABLES

Harvest Festival Royalty



JUNIOR HIGH
KING: Jimmy Huff
QUEEN: Michie Hill

HIGH SCHOOL
Clifford Trammell
Diane Dorris

ELEMENTARY
Terrel Carson
Ann Phillips



CONTESTANTS

Miss and Mr. Holly Bluff High

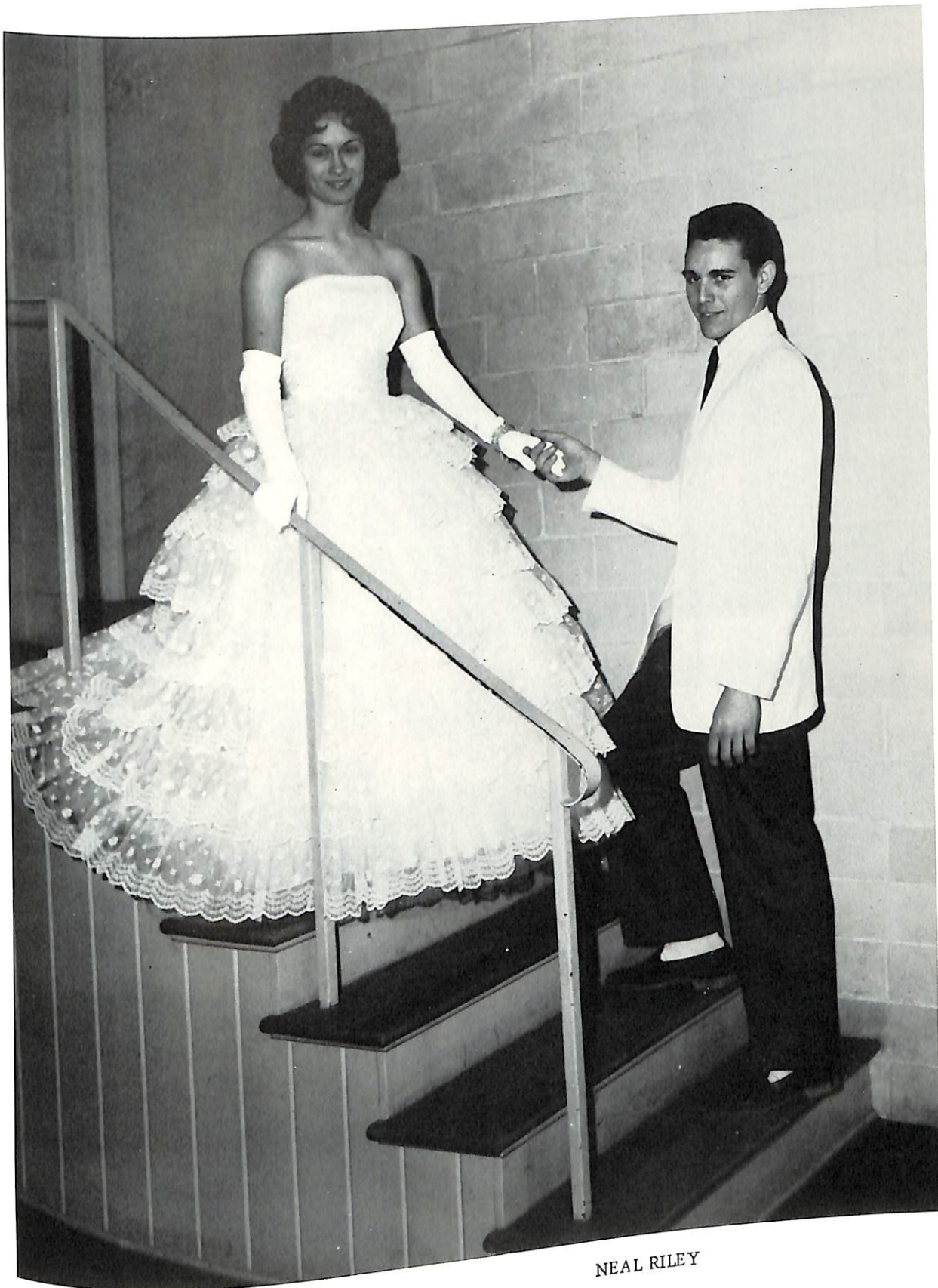

MARY LEILA ABLES

NEAL RILEY

**Most Handsome
Best Physique**

FRANKIE TRAMMELL

**Most Beautiful
Cutest Figure**

SALLY SAVERY



Most Popular

CHARLES HUFF

PATRICIA BOYD



Best Athletes

CHARLES HUFF

MAUDINE HILL



Mr. and Misses Sportsmanship

MARY LEILA ABLES

RICHARD RILEY

MAUDINE HILL



**Friendly — Talented
Best All Around**



PATRICIA BOYD

Most Intellectual



CHARLES HUFF - SALLY SAVERY

Most Talented



DURFEY MUIRHEAD

Wittiest

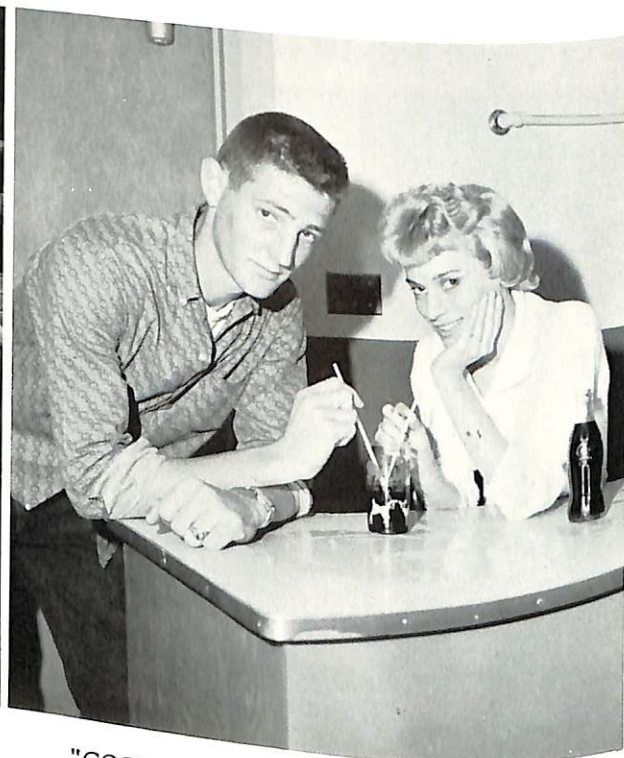

"COOTER" KETTLEMAN - LINDA HUFF

Best All Around



RICHARD RILEY

**Jolliest Junior
Silliest Sophomore**



BARBARA DREWERY - LINDA HUFF

**Friendliest — Neatest
Most Dignified Senior**

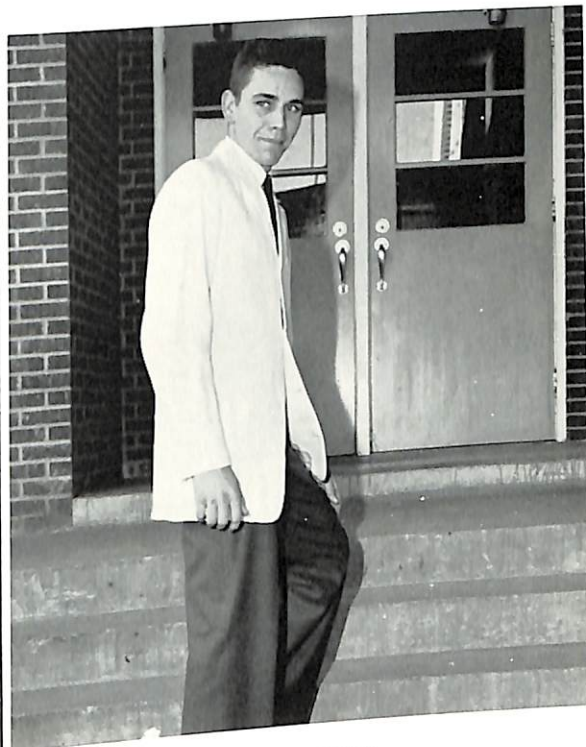

NEAL RILEY

Neatest



MARY LEILA ABLES

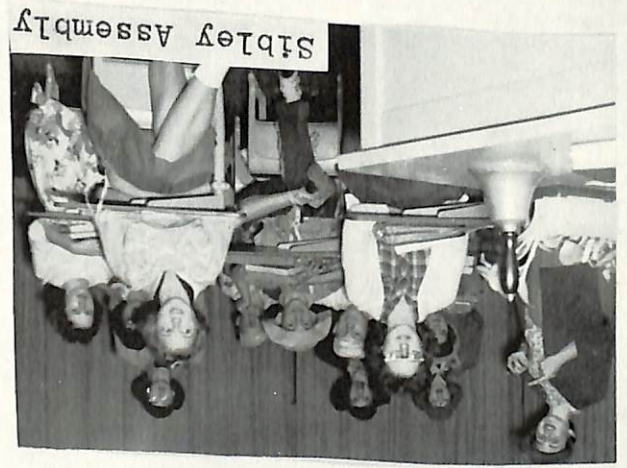



Y-Teen Officers



8th Officers



Initiation



FHA Initiation



Junior Council



Off to Jackson



7th Officers



Red Cross



Meal Planning Demonstration



Y-Teen Officers



8th Officers



Initiation



FHA Initiation



Junior Council



Off to Jackson



7th Officers



Red Cross

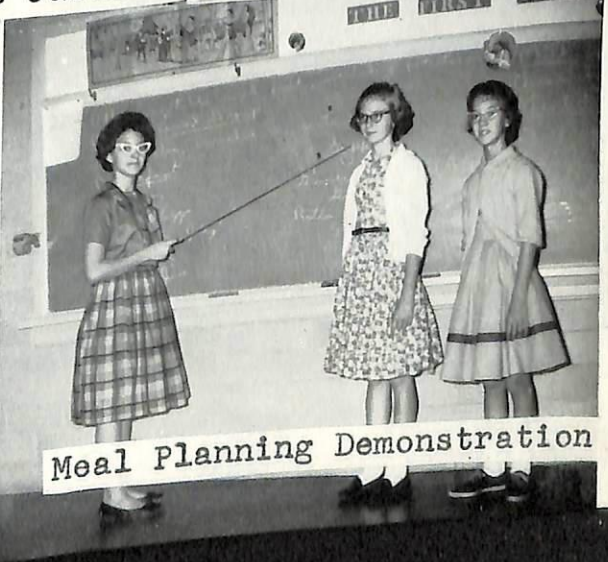

Meal Planning Demonstration

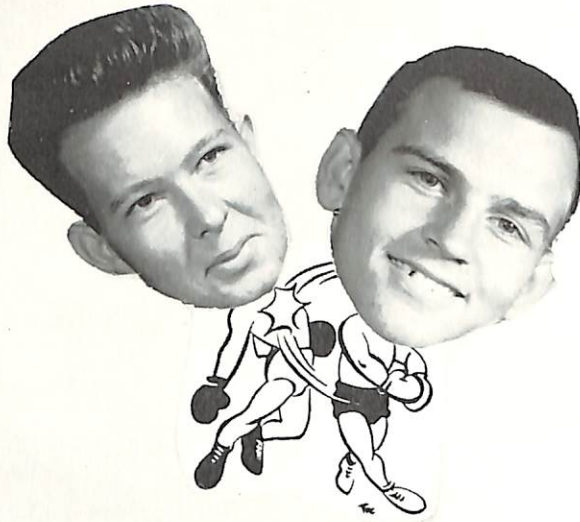
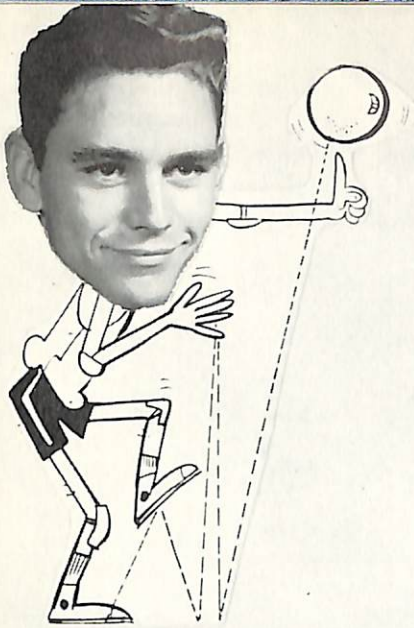

Oct 29, 1984

Dot + Sorely went to Greenville
Sorely took a break -
a beautiful & sunshine day

